

**3** First floor - scale 1:100  
P103 Leigh Park Road

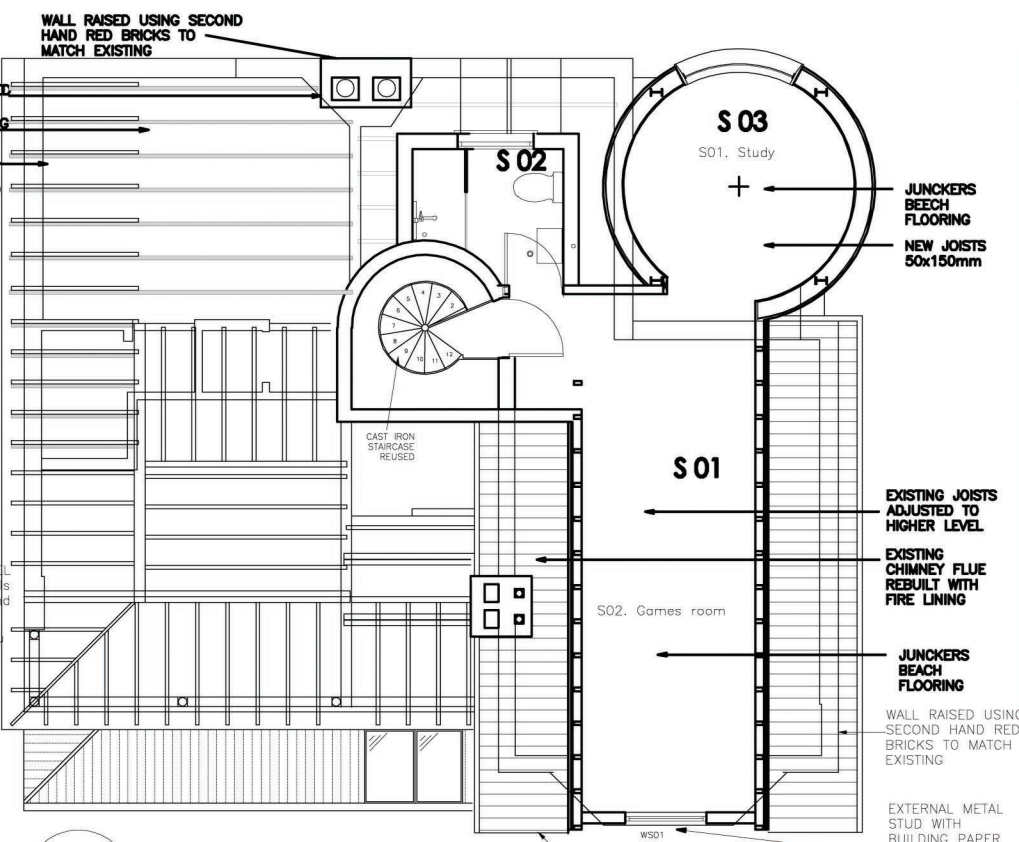

**4** Attic floor - scale 1:100  
P103 Leigh Park Road

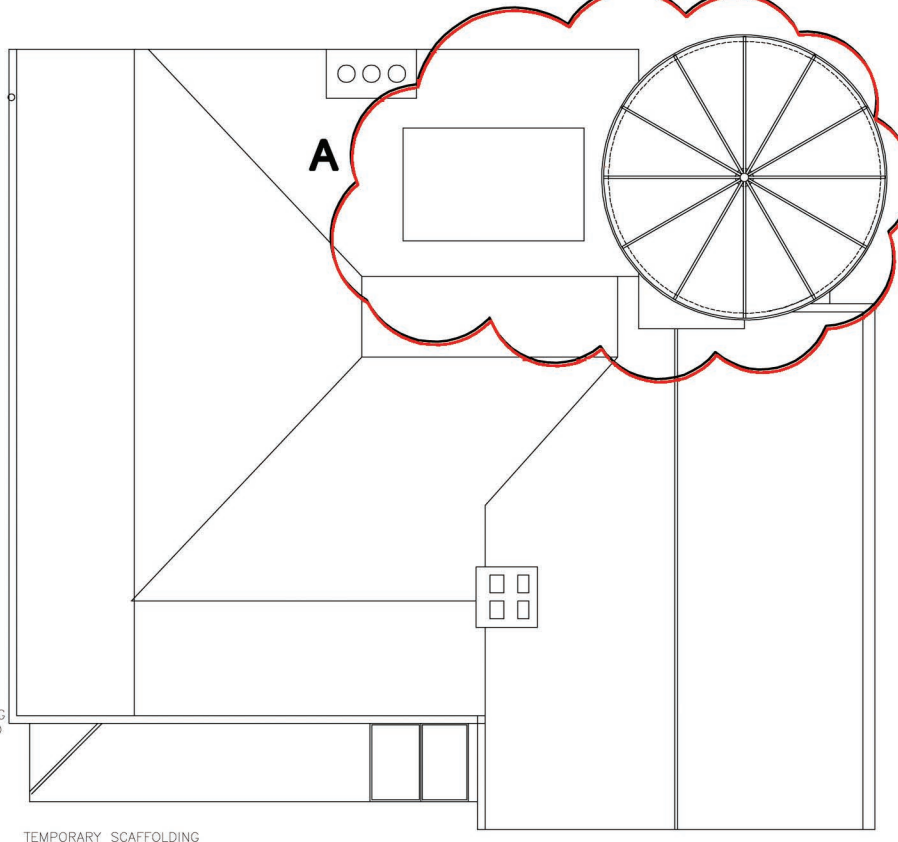

**5** ROOF - scale 1:100  
P103 Leigh Park Road

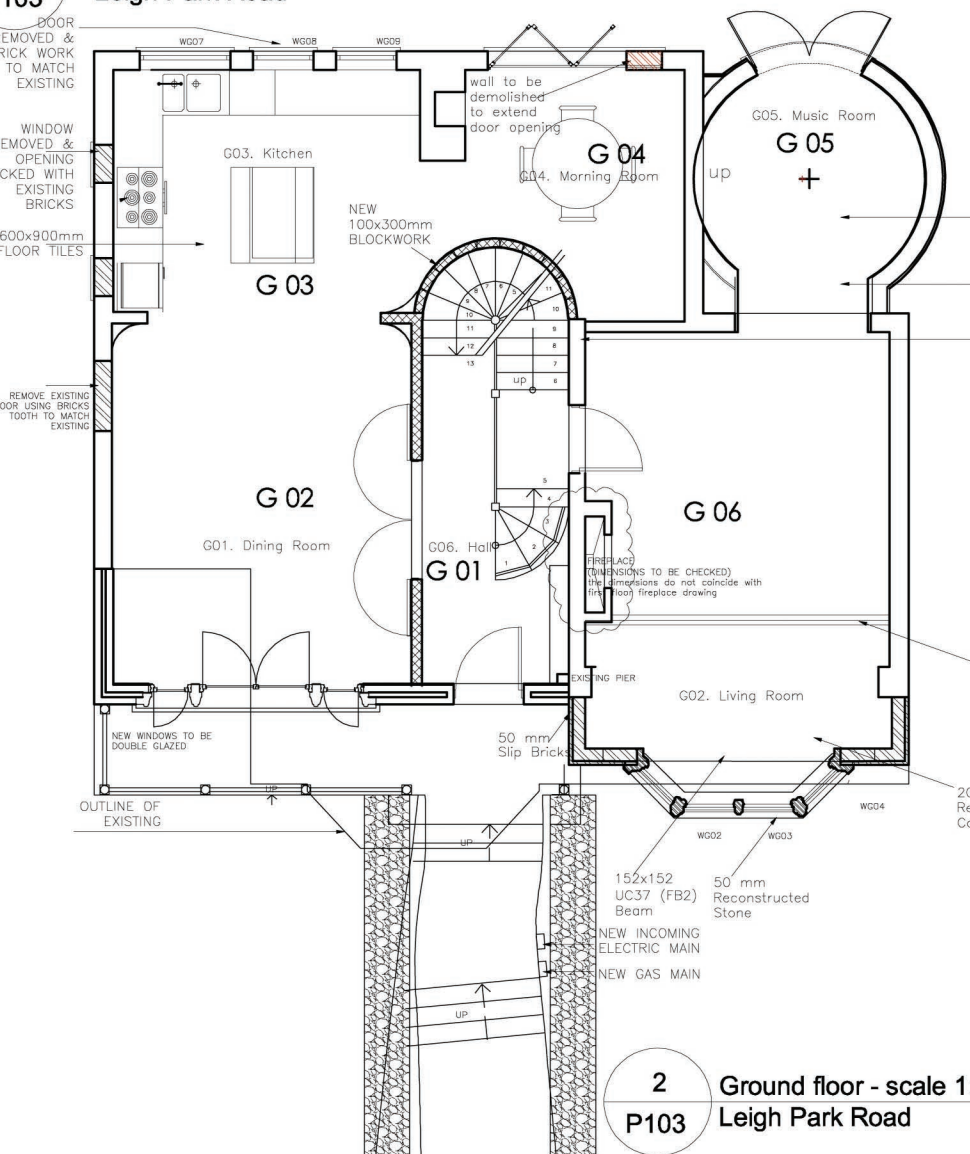

**2** Ground floor - scale 1:100  
P103 Leigh Park Road

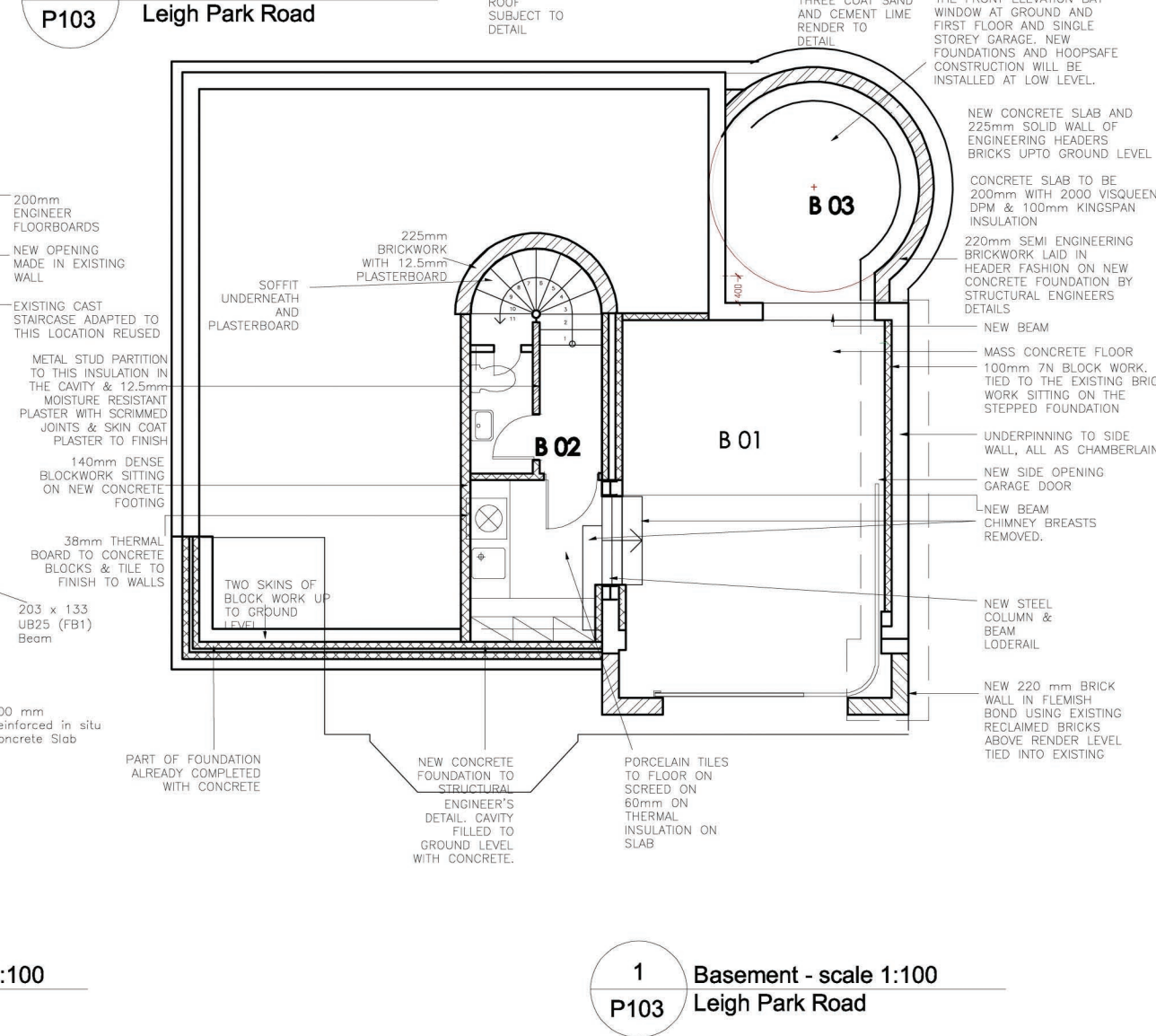

**1** Basement - scale 1:100  
P103 Leigh Park Road

- NOTES**
1. All dimensions to be checked and confirmed on site.
  2. All discrepancies are to be reported to and resolved by the Architects before works are commenced.
  3. This drawing is not to be scaled.
  4. All work and materials to be in accordance with the Building Regulations and to comply with all relevant codes of practice and British Standards.

<b>REVISION A 27-07-16</b>		<b>PATENT GLAZING REVISED CIRCULAR EXTENTION LOWERED</b>
<b>MARK</b>	<b>DATE</b>	<b>DESCRIPTION</b>
<b>JOB:</b>	<b>LEIGH PARK ROAD</b>	
<b>CLIENT:</b>	<b>EZRA/LITTLER</b>	
<b>DRAWING:</b>	<b>PROPOSED PLANS</b>	
<b>JOB NUMBER:</b>	<b>90043</b>	<b>DATE: 25-07-2016</b>
<b>SCALE:</b>	<b>1:100</b>	
<b>DRAWN:</b>	<b>IF</b>	<b>CHECKED: GL</b>
<b>DRAWING_NO</b>	<b>PLANN</b>	<b>PRELIM</b>
<b>P103A</b>		<b>TENDER</b>
		<b>CONSTR</b>

1 DOCK ROAD  
ROYAL VICTORIA DOCK  
LONDON, E16 1AH  
TEL: 020 7404 1000  
FAX: 020 7473 0327  
enquiries@glsarchitects.co.uk  
Copyright Reserved  
**Architecture, Interiors, Surveying & Planning**